

# Existing Site Plan for Windham Meadows II Brookview Road Windham, NH 03087

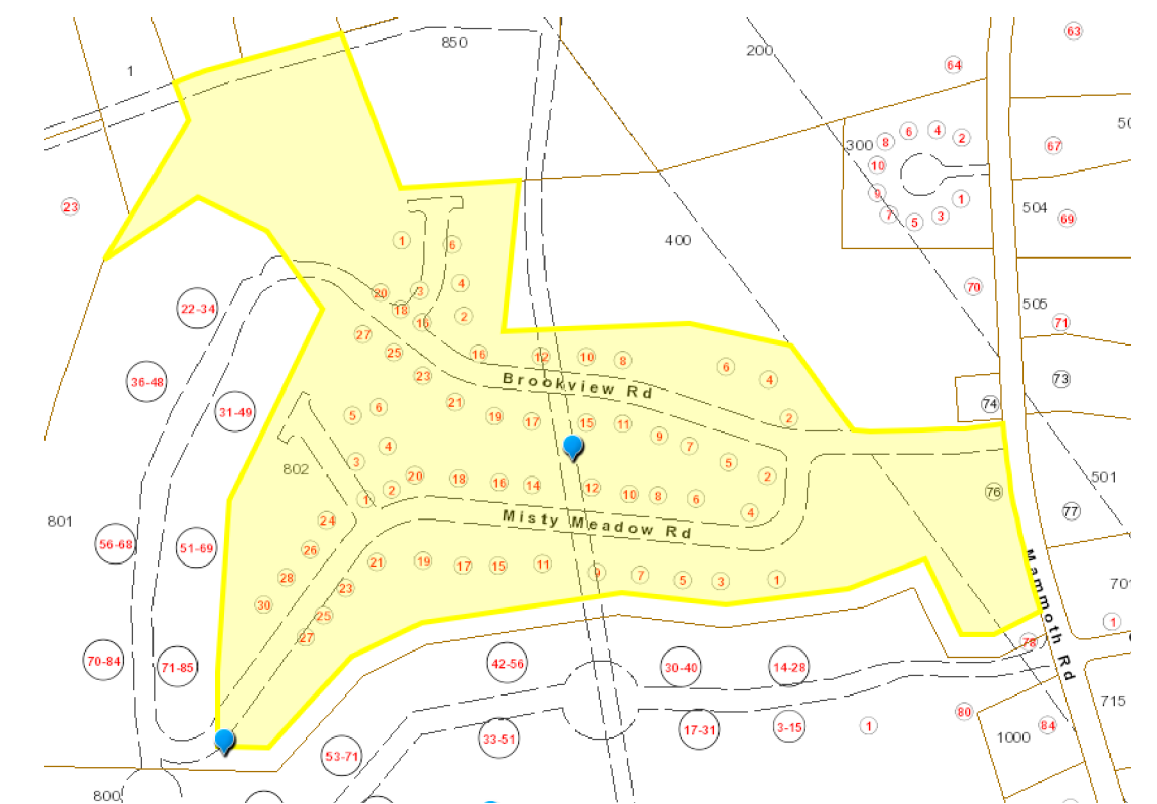

Plan created with the assistance  
of  
Septic Assistant  
&  
Bricscad Programs



Tax Map

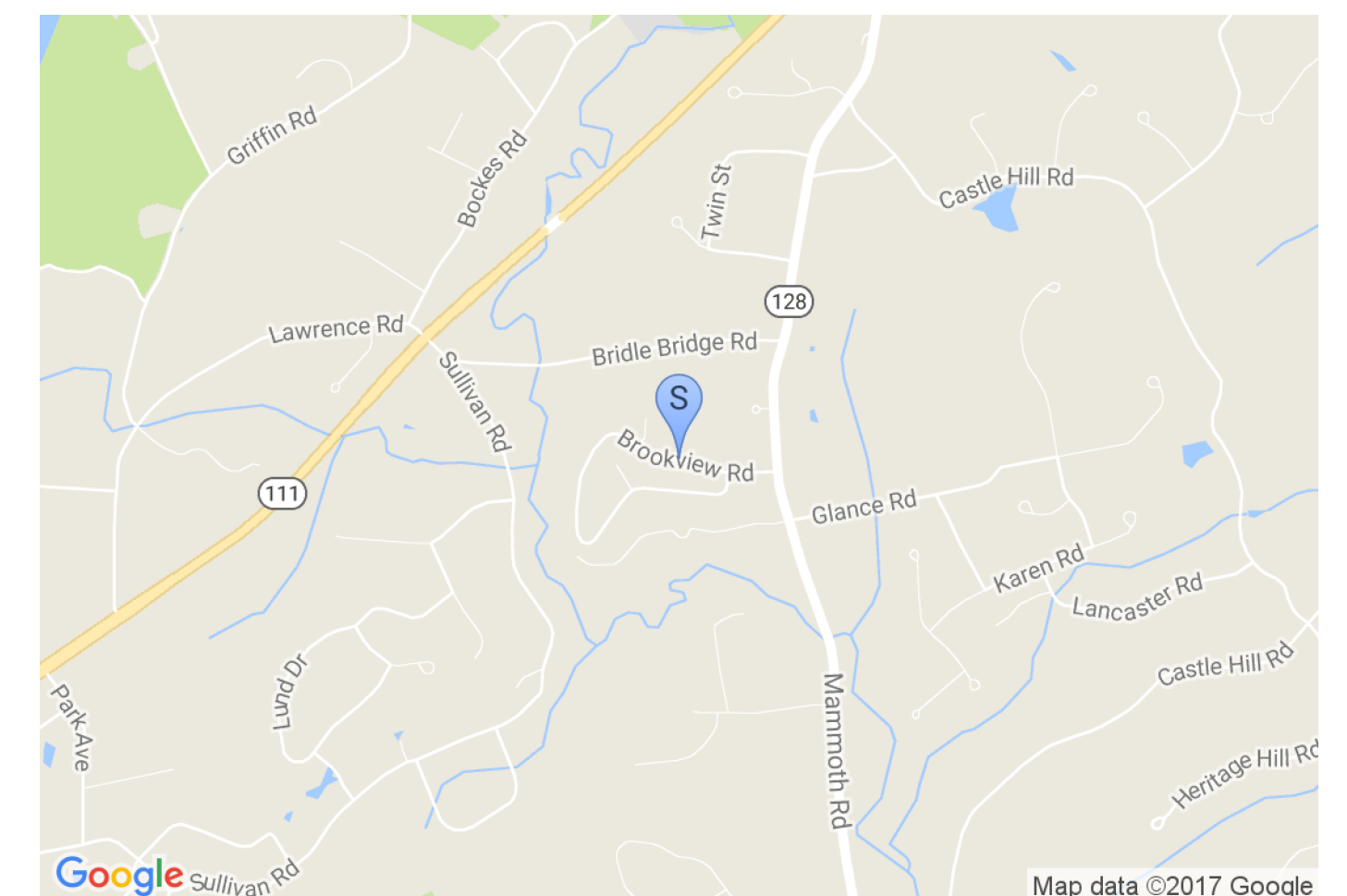

Locus Map



Circled in red - the locations of 10 new septic tanks installed as part of remediation project in Spring 2018.  
Circled in Blue - the locations of 5 new tanks added as part of total system replacements in late 2017 and early 2018.

Septic System Design  
by;  
**F. Bruce Fillmore**  
181 Gould Road  
Weare, NH 03281  
NH-Designer #082  
603-660-1603  
fbfillmore@gsinet.net



PLAN SHEETS;  
1 - OVERVIEW SHEET  
2 - SYSTEM DETAIL SHEET  
3 - SYSTEM NOTES

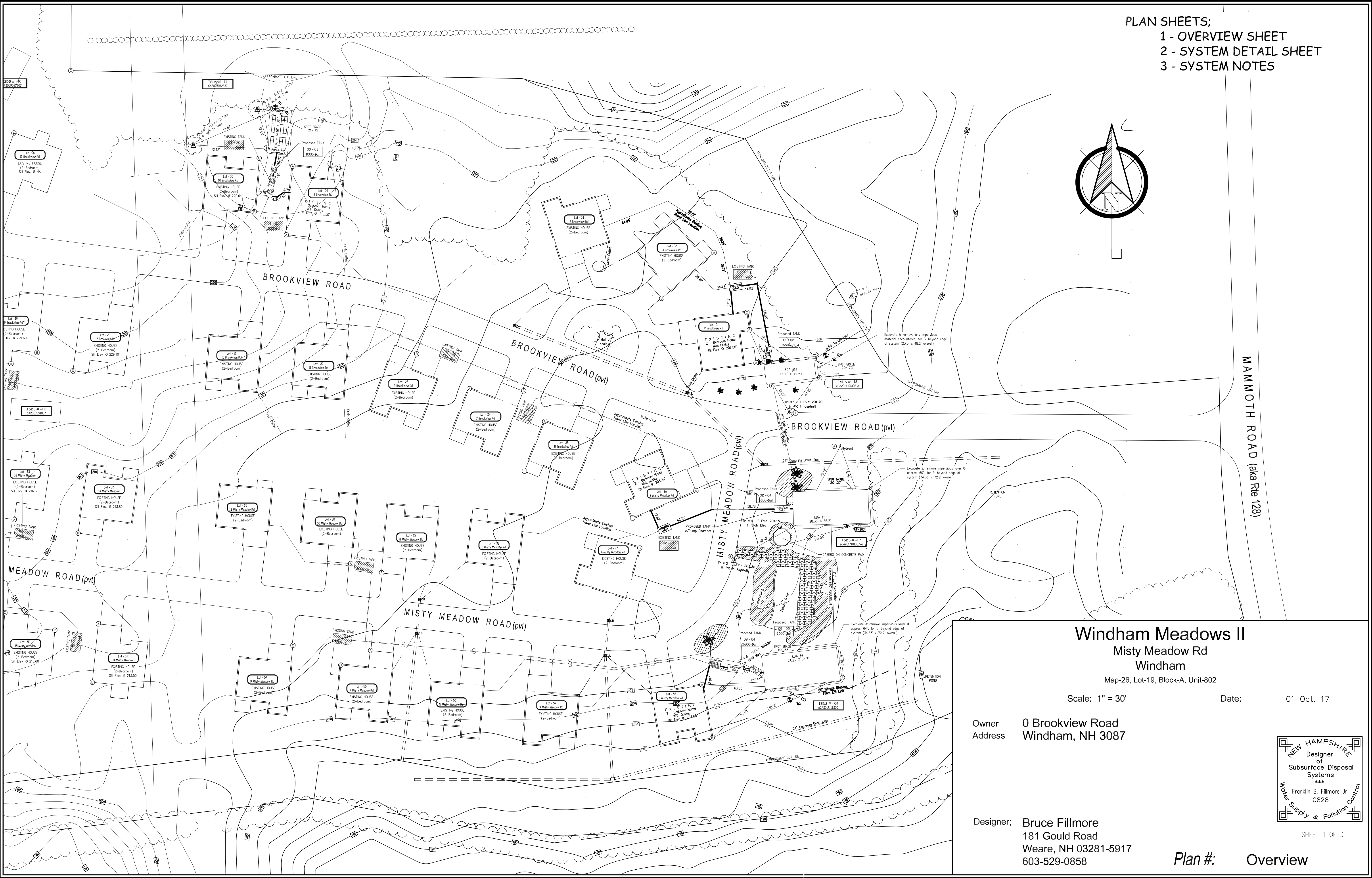
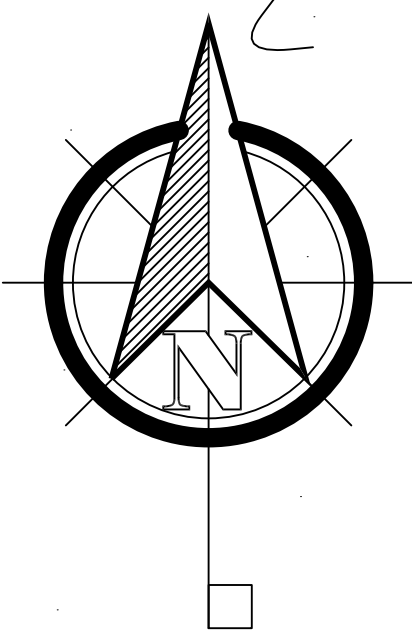

**Windham Meadows II**  
Misty Meadow Rd  
Windham  
Map-26, Lot-19, Block-A, Unit-802

Scale: 1" = 30'      Date: 01 Oct. 17

Owner      0 Brookview Road  
Address      Windham, NH 3087

Designer; **Bruce Fillmore**  
181 Gould Road  
Weare, NH 03281-5917  
603-529-0858

Plan #: Overview

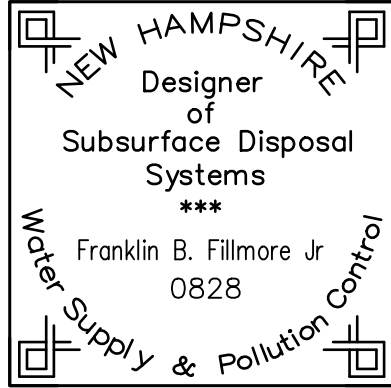



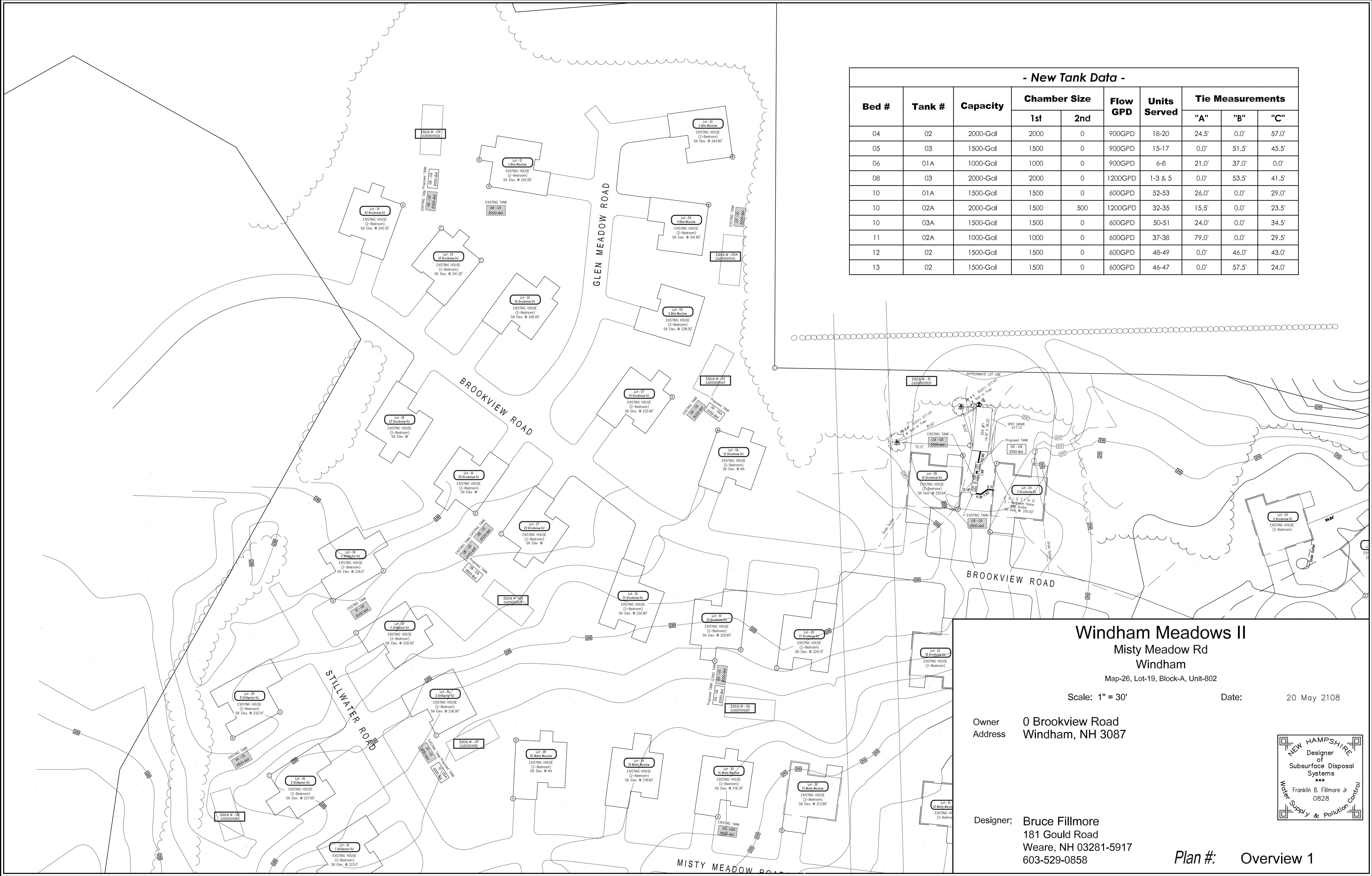

- New Tank Data -									
Bed #	Tank #	Capacity	Chamber Size		Flow GPD	Units Served	Tie Measurements		
			1st	2nd			"A"	"B"	"C"
04	02	2000-Gal	2000	0	900GPD	18-20	24.5'	0.0'	57.0'
05	03	1500-Gal	1500	0	900GPD	15-17	0.0'	51.5'	45.5'
06	01A	1000-Gal	1000	0	900GPD	6-8	21.0'	37.0'	0.0'
08	03	2000-Gal	2000	0	1200GPD	1-3 & 5	0.0'	53.5'	41.5'
10	01A	1500-Gal	1500	0	600GPD	52-53	26.0'	0.0'	29.0'
10	02A	2000-Gal	1500	500	1200GPD	32-35	15.5'	0.0'	23.5'
10	03A	1500-Gal	1500	0	600GPD	50-51	24.0'	0.0'	34.5'
11	02A	1000-Gal	1000	0	600GPD	37-38	79.0'	0.0'	29.5'
12	02	1500-Gal	1500	0	600GPD	48-49	0.0'	46.0'	43.0'
13	02	1500-Gal	1500	0	600GPD	46-47	0.0'	57.5'	24.0'

Windham Meadows II  
Misty Meadow Rd  
Windham

Map-26, Lot-19, Block-A, Unit-802

Scale: 1" = 30'

Date: 20 May 2108

Owner 0 Brookview Road  
Address Windham, NH 3087

Designer: Bruce Fillmore  
181 Gould Road  
Weare, NH 03281-5917  
603-529-0858



Plan #: Overview 1



